

Module 2 Task 5 Move pieces to show 'castling' on the Kingside, then on the Queenside.

Castling is one of the most important manoeuvres in chess, and something that young players should take account of when planning each move at the start of a game. Sometimes, especially when playing with the Black pieces, there are more important things to consider, like protecting a piece or pawn that is being attacked, but other than that, try to castle as quickly as possible.

What castling means is that the King and one of the Rooks are allowed to make a **double move**.

The King moves two squares towards the Rook, and the Rook moves next to King on the opposite side. Castling can take place with either Rook. Castling allows the king to be quickly removed from the centre of the board where it may be attacked. It also allow the rook to come towards the centre of the board where it might be more powerful.

However, there are some rules that must be met before castling is permitted.
These are the rules of castling.

1. Neither the King, nor the Rook, should have previously been moved during the game, even if they have returned to their original square.
2. Castling is not permitted if the King is ***in check***, or castles ***into check***, or castles ***over a square that is attacked*** by an enemy piece.
3. The rook can move even if attacked or passes over a square that is attacked
4. The same hand should move the King and the Rook, with the King being moved first.

Here is an example of castling Kingside:

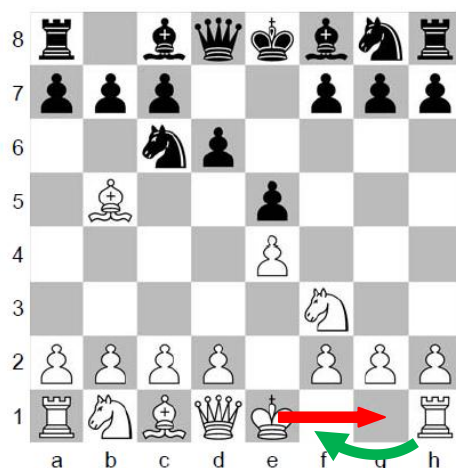

(1)

(1) The White pieces before castling.

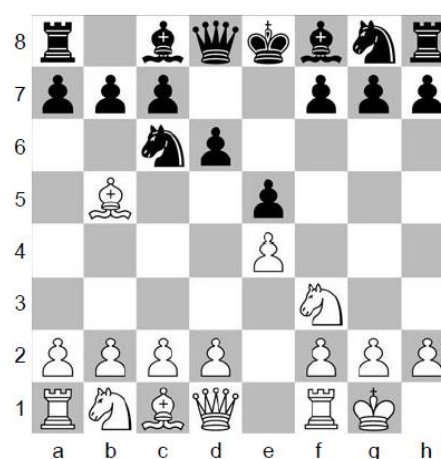

(2)

(2) The White pieces after castling.

It is OK to castle with either Rook. When castling on the Queenside the rules are exactly the same, i.e. the King moves two squares towards the Rook, and then the Rook comes over to the other side of the King.

Here is an example of Black castling Queenside: -

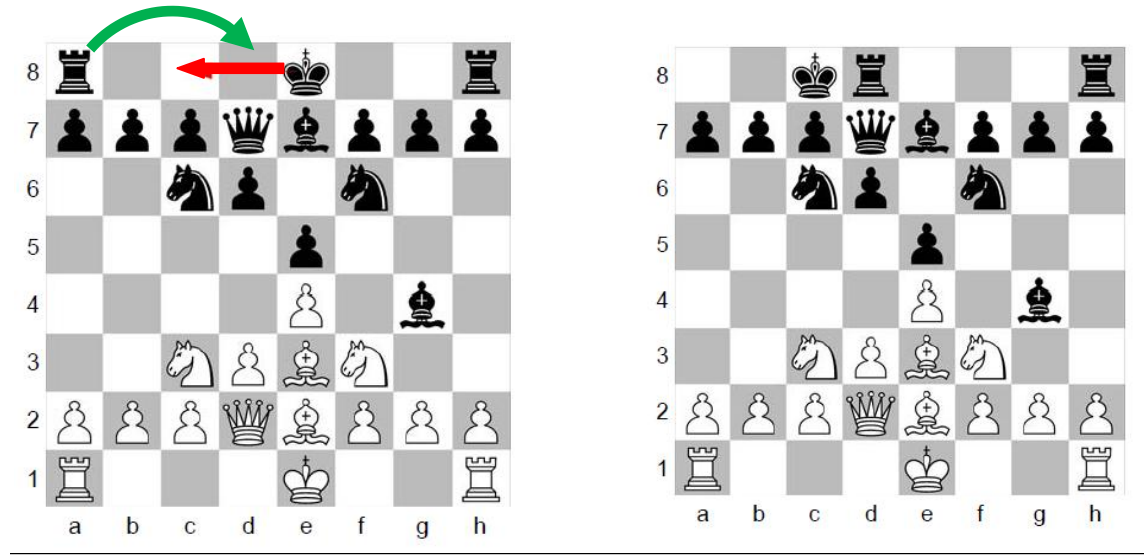

(1) The Black pieces before castling.

(2) The Black pieces after castling.



1. Can the king castle if in check?
2. Can the king castle if he has already moved?
3. Can you castle if the rook on that side has moved?
4. Can you castle if the king had been in check earlier (but not moved)?

Set up the board position in the diagram

5. Can black castle on the kingside?
6. Can black castle on the queenside?
7. Can white castle on the kingside?
8. Can white castle on the queenside?

From diagram

1. Can the king castle if in check? **NO**
2. Can the king castle if he has already moved? **NO**
3. Can you castle if the rook on that side has moved? **NO**
4. Can you castle if the king had been in check earlier (but not moved)? **YES**

From diagram

5. Can black castle on the kingside? **NO**, as the king moves from e8 to g8 it would go across f8 which is attacked by the white Queen
6. Can black castle on the queenside? **YES**, even though the black rook is attacked by the white rook and in moving would pass across the square b8 which is attacked by the white Queen
7. Can white castle on the kingside? **YES**, even though the Rook on h1 is attacked
8. Can white castle on the queenside? **NO**, the king on c1 would then be in check from the black Queen

Module 2 Task 5 Move pieces to show 'castling' on the Kingside, then on the Queenside.

Castling is one of the most important manoeuvres in chess, and something that young players should take account of when planning each move at the start of a game. Sometimes, especially when playing with the Black pieces, there are more important things to consider, like protecting a piece or pawn that is being attacked, but other than that, try to castle as quickly as possible.

What castling means is that the King and one of the Rooks are allowed to make a **double move**.

The King moves two squares towards the Rook, and the Rook moves next to King on the opposite side. Castling can take place with either Rook. Castling allows the king to be quickly removed from the centre of the board where it may be attacked. It also allow the rook to come towards the centre of the board where it might be more powerful.

However, there are some rules that must be met before castling is permitted.
These are the rules of castling.

5. Neither the King, nor the Rook, should have previously been moved during the game, even if they have returned to their original square.
6. Castling is not permitted if the King is *in check*, or castles *into check*, or castles *over a square that is attacked* by an enemy piece.
7. The rook can move even if attacked or passes over a square that is attacked
8. The same hand should move the King and the Rook, with the King being moved first.

Here is an example of castling Kingside:

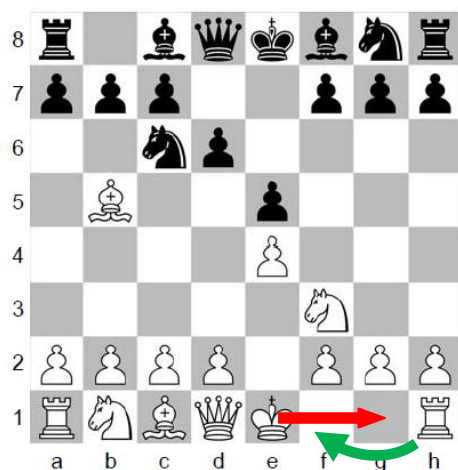

(1) The White pieces before castling.

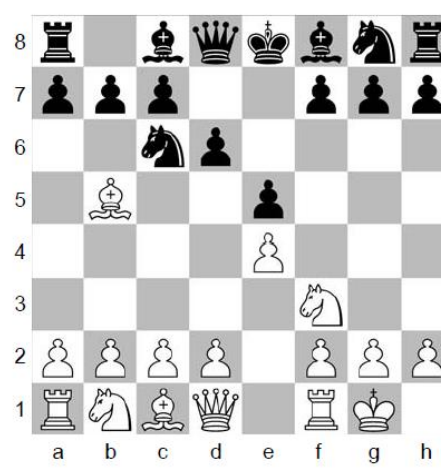

(2) The White pieces after castling.

It is OK to castle with either Rook. When castling on the Queenside the rules are exactly the same, i.e. the King moves two squares towards the Rook, and then the Rook comes over to the other side of the King.

Here is an example of Black castling Queenside: -

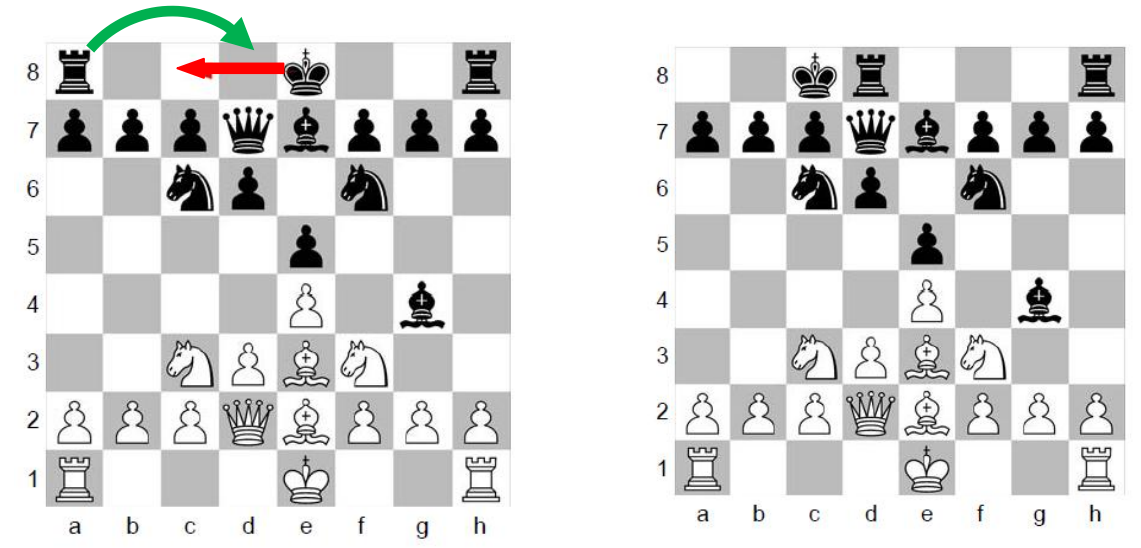

(1) The Black pieces before castling.

(2) The Black pieces after castling.

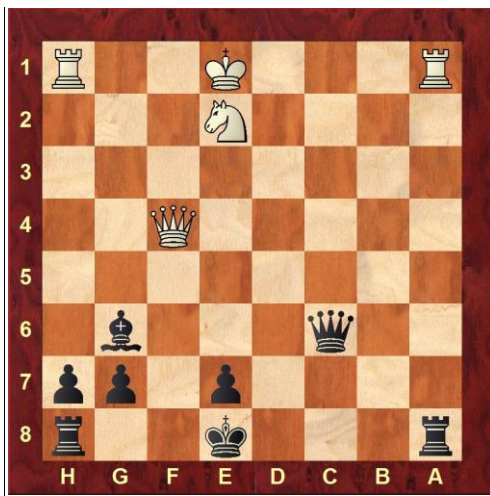

1. Can the king castle if in check?
2. Can the king castle if he has already moved?
3. Can you castle if the rook on that side has moved?
4. Can you castle if the king had been in check earlier (but not moved)?

Set up the board position in the diagram

5. Can black castle on the kingside?
6. Can black castle on the queenside?
7. Can white castle on the kingside?
8. Can white castle on the queenside?

From diagram

1. Can the king castle if in check? **NO**
2. Can the king castle if he has already moved? **NO**
3. Can you castle if the rook on that side has moved? **NO**
4. Can you castle if the king had been in check earlier (but not moved)? **YES**

From diagram

5. Can black castle on the kingside? **NO**, as the king moves from e8 to g8 it would go across f8 which is attacked by the white Queen
6. Can black castle on the queenside? **YES**, even though the black rook is attacked by the white rook and in moving would pass across the square b8 which is attacked by the white Queen
7. Can white castle on the kingside? **YES**, even though the Rook on h1 is attacked
8. Can white castle on the queenside? **NO**, the king on c1 would then be in check from the black Queen